

Name _____

Date _____

Crawfish Anatomy

image from: faculty.uca.edu

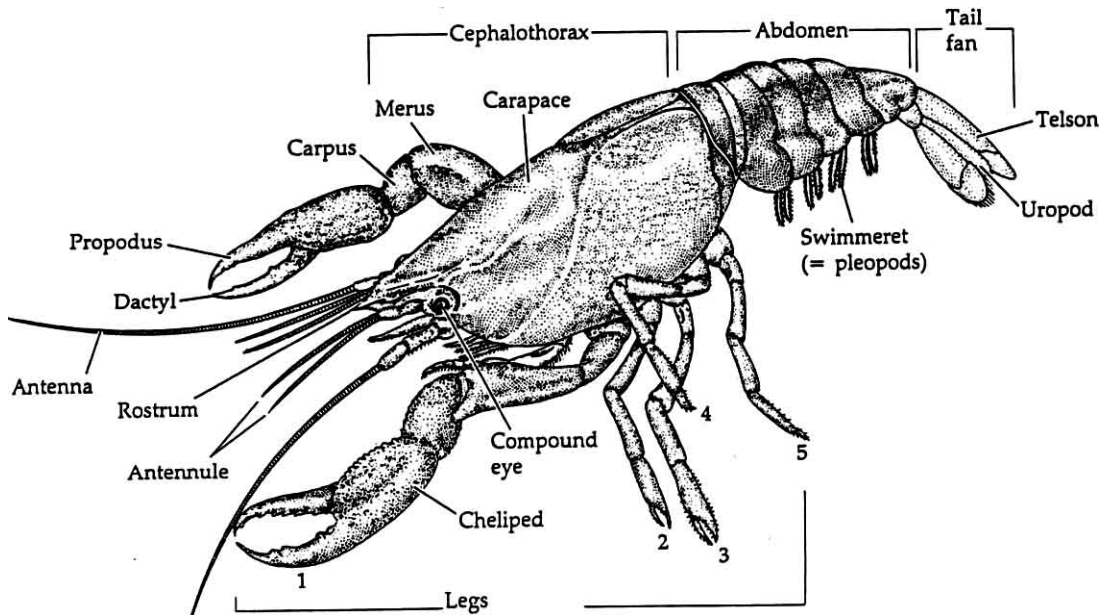

1. A crawfish has compound eyes that sit on stalks. They can see all around them. They primarily use their terrific eyesight on land. Why do you think they might need good eyesight when they are out of water?
2. If the water is muddy or dark, they cannot see well. What other part of their body would they use for sensing in the dark?
3. What would a crawfish use its claw for?